

Faculty

In 2015, the Center invited totally 100 lecturers including 13 from overseas institutions and 87 from local institutions.

International Lecturers

No	Name	Title
1.	ADAM, Rainer	Regional Director, Southeast and East Asia, Friedrich Naumann Foundation, BULGARIA
2.	FACER, Rex L. II	Associate Professor, George W. Romney Institute of Public Management, Marriott School, Brigham Young University, USA
3.	LIU, Zhi	Director, Peking University-Lincoln Institute Center for Urban Development and Land Policy, CHINA
4.	JACOBS, Harvey M.	Professor, Dept. of Urban & Regional Planning University of Wisconsin-Madison, USA
5.	MCCARTHY, George W.	President and Chief Executive Officer, Lincoln Institute of Land Policy, USA ICLPST Course Coordinator
6.	O'BRIEN, William F. Jr.	Professor, Dept. of Economics, Worcester State College, USA
7.	POOLE, Nigel	Academic Program Director, Agribusiness for Development Center for Development, Environment and Policy (CeDEP) SOAS, University of London, UK
8.	REYDON, Bastiaan Philip	Associate Professor, Dept. of History and Political Economy, Center for Agricultural and Environmental Economics, State University of Campinas, BRAZIL
9.	RIDDELL, James C.	Consultant on Land Administration, Member of Senior Associates, USA ICLPST Course Coordinator
10.	ROACH, Stephen	MAI & Principal, Jones, Roach & Caringella, Inc., Real Estate Appraisers and Consultants, USA
11.	SOUTHGATE, Douglas	Professor Emeritus, Dept. of Agricultural, Environmental, and Development Economics (AED Economics), Ohio State University, USA
12.	TIPPLE, A Graham	Chartered Town Planner, Royal Town Planning Institute, UK Independent Consultant
13.	ZHANG, Ming	Associate Professor, Graduate Program in Community & Regional Planning, School of Architecture, The University of Texas, USA

Local Lecturers

No	English Name	Name	Title
1.	CHANG, Chia-shen	張家生	Chief Information Officer, Cathay Financial Holdings
2.	CHANG, Chia-yi	張家宜	Associate Researcher, Hog Cholera Division, Animal Health Research Institute (AHRI), Council of Agriculture (COA)
3.	CHANG, Chih-sheng	張致盛	Director-General of Farmers' Services Department, COA
4.	CHANG, Jen-chieh	張仁杰	Assistant Researcher of Epidemiology Division, AHRI, COA
5.	CHANG, Min-hui	張明暉	Assistant Researcher, Taiwan Agricultural Research Institute (TARI), COA
6.	CHEN, Chu-chung	陳柱中	Assistant Researcher, TARI, COA
7.	CHEN, Li-hsuan	陳麗璇	Assistant Researcher, Epidemiology Division, AHRI, COA
8.	CHEN, Shih-shiung	陳世雄	Dean, College of Science and Technology, Nan-Hua University
9.	CHEN, Tzyy-Ing	陳紫娛	Researcher and Chief of Tungkang Biotechnology Research Center (TBRC), Fisheries Research Institute (FRI), COA
10.	CHEN, Yen-ping	陳燕萍	Assistant Researcher, Epidemiology Division, AHRI, COA
11.	CHEN, Yi-huan	陳怡樺	Research Assistant of TBRC, FRI, COA
12.	CHEN, Yung-chieh	陳永杰	Vice Secretary of Taiwan Leisure Farms Development Association
13.	CHENG, An-ting	鄭安庭	Associate Professor, Dept. of Public Policy and Management, I-Shou University
14.	CHENG, Jin-Hua	鄭金華	Researcher of TBRC, FRI, COA
15.	CHERN, Charlie Wen S.	陳文雄	Professor, Dept. of Economics, National Chung Cheng University Professor Emeritus, College of Food, Agricultural and Environmental Sciences, The Ohio State University, USA
16.	CHIANG, Shih-chao	蔣世超	Chief of Physiology and Biochemistry Division, Taiwan Banana Research Institute
17.	CHOU, Jimmy Tien-ying	周天穎	Professor & Director, GIS Center, Feng Chia University
18.	CHOU, Zou-nan	周若男	Deputy Director-General of Farmers' Services Department, COA
19.	CHUANG, Ching-ta	莊慶達	Professor Emeritus, Institute of Marine Affairs and Resource Management Center, National Taiwan Ocean University President, The Rural Economics Society of Taiwan
20.	DENG, Ming-chung	鄧明中	Associate Researcher Hog Cholera Division, AHRI, COA

No	English Name	Name	Title
21.	FANG, Shan-jen	方尚仁	Senior Researcher, Entomologist& Director of Technical Service Division, TARI, COA
22.	FENG, Cheng-min	馮正民	Professor, Institute of Traffic and Transportation, National Chiao Tung University
23.	FU, Tzu-yu	傅子煜	Chief of Planning Division, COA
24.	GUO, Horng-yuh	郭鴻裕	Researcher, Agricultural Chemistry Division, TARI, COA
25.	GUO, Jiin-Ju	郭錦朱	Researcher of TBRC, FRI, COA
26.	GUO, Kun-fong	郭坤峯	Chief of Agricultural Extension Section, Farmers' Services Department, COA
27.	HO, Fu-Tien	何福添	Research Assistant of TBRC, FRI, COA
28.	HU, Shu-chia	胡書佳	Assistant Researcher, Epidemiology Division, AHRI, COA
29.	HUANG, Chung-zhi	黃璋如	Professor, Department of Applied Economics and Management, National Ilan University
30.	HUANG, Jui-chang	黃瑞彰	Head of Soil and Fertilizer Laboratory, Tainan District Agricultural Research & Extension Station, COA
31.	HUANG, Li-ling	黃麗玲	Associate Professor/Director, Graduate Institute of Building and Planning, National Taiwan University
32.	HUANG, Tien-Shine	黃天祥	Researcher & Director, Hog Cholera Division, AHRI, COA
33.	HUANG, Tze-chung	黃德昌	Director-General of Kaohsiung District Agricultural Research and Extension Station, COA
34.	HUANG, Yu-bing	黃毓斌	Assistant Researcher, TARI, COA
35.	HUANG, Wei-chi	黃文祺	Associate Professor, Dept. of Agribusiness Management, National Pingtung University of Science and Technology
36.	HUANG, Wei-ting	黃維廷	Assistant Researcher, TARI, COA
37.	HUANG, Li-dhung	黃禮棟	Research Fellow of Agricultural Engineering Division, TARI, COA
38.	HUANG, Yu-tsai	黃有才	Director, Food and Fertilizer Technology Center for the Asian and Pacific Region
39.	HSIAO, Dong-chong	蕭榕瓊	Deputy Director General of International Affairs Department, COA
40.	HSIAN, Hsin-huang	蕭新煌	Executive Director, Institute of Sociology and Center for Asia-Pacific Area Studies, Academia Sinica; Professor, Dept. of Sociology, National Taiwan University
41.	HSU, Yueh-o	許月娥	Research Assistant of TBRC, FRI, COA
42.	JENG, Shiow-lian	鄭秀蓮	Deputy Director-General of Animal Health Research Institute, COA

No	English Name	Name	Title
43.	KANG, Le	康 樂	Assistant Researcher of Crop Science Division, TARI, COA
44.	LAI, Jhe-yi	賴哲翊	Research Assistant of TBRC, FRI, COA
45.	LEE, Fan	李 璠	Associate Researcher, Epidemiology Division, AHRI, COA
46.	LEE, Pai-po	李栢滄	Deputy Secretary General, International Cooperation and Development Fund (Taiwan ICDF)
47.	LEE, Yen-lin	李燕霖	Assistant Researcher Biologics Division, AHRI, COA
48.	LEE, Yung-jaan	李永展	Research Fellow, Third Research Division, Chung-Hua Institute for Economic Research
49.	LEE, Shu-hwae	李淑慧	Director and Researcher, Epidemiology Division, AHRI, COA
50.	LI, Wen-chan	李婉甄	Assistant Researcher, Epidemiology Division, AHRI, COA
51.	LI, Shan-shan	李姍姍	Associate Researcher, Taiwan Agricultural Science and Technology Resources Logistics Management Association
52.	LIAW, Yaw-chung	廖耀宗	Director-General, Dept. of Economics, Energy and Agriculture, Executive Yuan
53.	LIN, John Chien-yuan	林建元	Director and Professor, College of Environmental Design, Chinese Culture University ICLPST Course Coordinator
54.	LIN, Feng-tyan	林峰田	Dean, College of Planning & Design Professor, Dept. of Urban Planning, National Cheng Kung University
55.	LIN, Hsueh-shih	林學詩	Director-General of Taichung District Agricultural Research and Extension Station, COA
56.	LIN, Kung-cheng	林恭正	Associate Professor, Dept. of Public Finance, National Taipei University
57.	LIN, Kuo-ching	林國慶	Professor, Dept. of Agricultural Economics, National Taiwan University
58.	LIN, Shih-yuan	林士淵	Associate Professor, Dept. of Land Economics, National Chengchi University
59.	LIN, Tsung-chun	林宗俊	Assistant Researcher, Plant Pathology Division, TARI, COA
60.	LIN, Tzu-chin	林子欽	Professor, Dept. of Land Economics, National Chengchi University
61.	LIN, Yu-wen	林毓雯	Assistant Researcher, TARI, COA
62.	LIN, Wen-yen	林文苑	Assistant Professor, Dept. of Urban Planning & Disaster Management, Ming Chuan University
63.	LIU, Yu-pin	劉玉彬	Assistant Researcher, Epidemiology Division, Animal Health Research Institute, COA
64.	NI, Pao-chen	倪葆真	Senior Technical Specialist of Agricultural Extension Section, Farmers' Services Department, COA

No	English Name	Name	Title
65.	PENG, Chien-wen	彭建文	Professor, Dept. of Real Estate & Built Environment, College of Public Affairs, National Taipei University
66.	SU, Shih-hsun	徐世勳	Professor, Dept. of Agricultural Economics, National Taiwan University
67.	TAO, Victor Y.H.	陶翼煌	Associate Professor and Director, Dept. of Travel and Ecotourism, Tungnan University Associate Researcher, Center for Weather Climate and Disaster Research
68.	TING, Lu-jen	丁履紉	Associate Researcher, Epidemiology Division, AHRI, COA
69.	TU, Chien	涂 堅	Chief, Fish Health Laboratory Biological Research Division, AHRI, COA
70.	TUNG, Chien-hung	董建宏	Assistant Professor, Graduate Institute of Rural Planning, National Chung Hsing University
71.	TSAI, Jyh-nong	蔡志濃	Associate Researcher, TARI, COA
72.	TSOU, Samson	周簾生	Senior Advisor, Rural Development Foundation & Honorary President, Taiwan Agricultural Science and Technology Resources Logistics Management Association
73.	TSUI, Steve Wai-cho	徐偉初	Professor, Dept. of Accounting, Chinese Culture University ICLPST Course Coordinator
74.	TZENG, Guo-rung	曾國榮	Research Assistant of TBRC, FRI, COA
75.	WANG, Jihi-huei	王志輝	Deputy Chief, Rural Development Division Soil and Water Conservation Bureau, COA
76.	WANG, Min-der	王明德	Deputy Mayor, Taoyuan City Government
77.	WANG, Shyh-shyan	王仕賢	Director-General of Tainan District Agricultural Research and Extension Station, COA
78.	WANG, Yu-hua	王毓華	Associate Horticulturist of Crop Science Division, TARI, COA
79.	WANG, Wei-jiun	王威鈞	Research Assistant of TBRC, FRI, COA
80.	WANN, Joyce Jong-wen	萬鍾汶	Professor, Dept. of Applied Economics, National Chung Hsing University ICLPST Course Coordinator
81.	WEN, Ien-chie	溫英杰	Senior Horticultrist and Director of Plant Germplasm Division, TARI, COA
82.	WEY, Chiu-kai	魏趨開	Junior Technical Specialist of Plant Germplasm Division, TARI, COA
83.	YANG, Chwen-ming	楊純明	Senor Agronomist, Research Fellow and Director of Crop Science Division, TARI, COA
84.	YANG, Ming-hua	楊明樺	Research Assistant of TBRC, FRI, COA
85.	YANG, Sheng-shan	楊生山	Research Assistant of TBRC, FRI, COA
86.	YEN, Ai-ching	顏愛靜	Professor, Dept. of Land Economics, National Chengchi University
87.	YU, Jyh-zhi	余志儒	Assistant Researcher, TARI, COA

General Administration

■ Personnel

Board of Directors and Executive Committee

There were several changes in the Board and Executive Committee due to position shifts. The lists of Board members and Executive Committee members in 2015 are as follows:

ICLPST Board of Directors in 2015	
James C. I. SHA (Chair)	Deputy Minister Council of Agriculture
Kathryn Jo LINCOLN (Co-chair)	Chair Lincoln Institute of Land Policy
David C. LINCOLN	Member of Board of Directors Lincoln Institute of Land Policy
Roy W. BAHL	Founding Dean Andrew Young School of Policy Studies Georgia State University
Gary C. CORNIA	Dean and Stewart Grow Professor of Public Management Marriott School of Management Brigham Young University
George W. MCCARTHY	President and CEO Lincoln Institute of Land Policy
Simon Shen-Yeaw KO	Vice Minister Ministry of Foreign Affairs
Fei-yu KUO	Director General Department of Spatial Planning and Development National Development Council
Ching-hsiu WANG	Director Department of Land Administration Ministry of the Interior
Ai-ching YEN	Professor Department of Land Economics National Chengchi University



Board of Directors and Executive Committee meeting



Executive Committee meeting

ICLPST Executive Committee in 2015

Gary C. CORNIA (Chair)	Dean and Stewart G. Professor of Public Management Marriott School of Management Brigham Young University
Clemens F. C. CHUNG (Co-chair)	Director of the ICLPST & Assistant Director of the Secretariat Office Council of Agriculture
Kathryn Jo LINCOLN	Chair Lincoln Institute of Land Policy
Roy W. BAHL	Founding Dean Andrew Young School of Policy Studies Georgia State University
Michael Y. K. TSENG	Director General Department of International Cooperation and Economic Affairs Ministry of Foreign Affairs
Ching-hsiu WANG	Director Department of Land Administration Ministry of the Interior
Jen-pin CHEN	Director General Department of International Affairs Council of Agriculture

Course Coordinators

Course coordinators play very important roles in designing training programs. They are responsible for introducing classes/lectures, reviewing and finalizing the curriculum, identifying international professors, reviewing and working out the outlines of participants' country papers, delivering lectures on the subjects assigned, and supervising participants' country paper presentations.

Course Coordinators for the Regular Sessions in 2015

The 125 th Regular Session on Land Policy for Sustainable Rural Development	
James C. RIDDELL	Consultant on Land Administration, Member of Senior Associates, USA
The 126 th Regular Session on Land Taxation and Valuation	
Steven Wai-cho TSUI	Professor, Department of Accounting, Chinese Culture University, Taiwan ROC
The 127 th Regular Session on Infrastructure Development and Planning	
George W. MCCARTHY	President and Chief Executive Officer Lincoln Institute of Land Policy, USA
John Chien-yuan LIN	Director and Professor, College of Environmental Design, Chinese Culture University, Taiwan, ROC
The 128 th Regular Session on Agricultural Development and Policy	
Joyce Jong-wen WANN	Professor, Department of Applied Economics; Director of Alumni Center, National Chung Hsing University, Taiwan ROC

Administrative Personnel

In addition to the Director, the Center kept a compact staff of nine members in charge of training, administration, finance, and personnel. Meanwhile, two regular outsourced laborers remained working on cleaning, dormitory room service, driving, and other general affairs, such as gardening; therefore, within limited budget, the Center could still operate smoothly and achieve good performance.

■ General Affairs

Buildings and Facilities

In recent years, the Center worked, phase by phase, on maintenance and repair of the aged buildings. Following the renovation of the faculty rooms, the restrooms and computer room on the second floor of the administration building last year, the Center continued working on the other training venues this year. Some major renovations were

- (1) the old pipelines and wires for water and electricity on the second floor were renewed and reconfigured;
- (2) the old computer room, shut down for leaking problem, was expanded by integrating with the adjacent engine room and the storage room, into a new classroom (Room 207);
- (3) the public area on the second floor was renovated;
- (4) the restrooms on the first floor was repaired and remodeled.

In order to provide a safer, more comfortable and modernized learning and living environment, the Center continued working on improvement of the software and hardware equipment including information and internet facilities.



New classroom after remodeling (Room 207)



Room 201 (Floor remodeling)

Services and Assistance

The Center provides comprehensive services and assistance to participants to make their training and life at the Center easier and more colorful. In aspect of extracurricular activities, the Center arranged Discover Taiwan, Mandarin Conversation, Get-together Party, Sports Competition, etc. In aspect of daily life assistance, the Center provided the information and assistance on the transportation between airport and the Center, visa check, return air-ticket confirmation, meals, medical assistance, contact with embassies/representative offices in Taiwan, religious needs, and travel information. As a tradition, the Center also arranged a colleague who speaks fluent English to be on duty, providing services and assistance to participants in time of need.

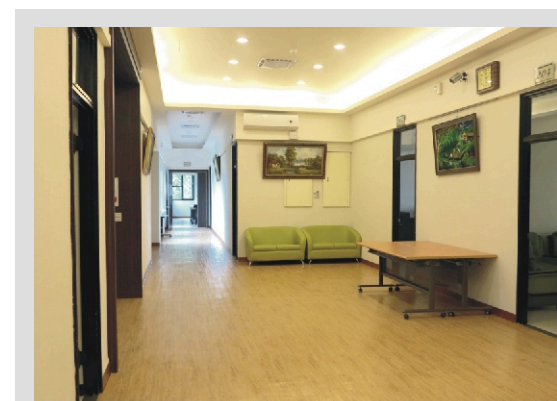

Renovated public area



Lady's Room after remodeling

■ Special Guests

The Center arranged briefings on Taiwan's agricultural and land policy development for important guests, who typically found it worthwhile to exchange ideas and experiences with the Center's senior staff members. During those visits, the Center was pleased to share Taiwan's experiences in economic and societal development, thus helping to strengthen Taiwan's image in prosperity and friendliness. At the same time, the Center hoped to strengthen its relationships with these countries through these visits. The major special guests received in 2015 were listed below:

Date of Visit	Guests
January 28	Director Mr. Pairote Potivong and Deputy Director Mr. Balamurugan Ratha Krishnan, Subregional Cooperation Center, Indonesia, Malaysia, Thailand Growth Triangle (IMT-GT)
March 27	Chief Director Mr. Stemmer Mnindwa Ndala, Mpumalanga Department of Agriculture, Rural Development and Land Administration, South Africa Director Ms. Khumo Sanny Hermina Morake, Aquaculture Technical Services, Department of Agriculture, Forestry and Fisheries(DAFF) Deputy Director Ms Linda Siphugu, Asia Desk, Directorate: Americas, Asutralasia, Europe and Middle East Relations, DAFF
April 23	Ambassador Eric M. Bost, Assistant Director of External Relations at the Norman Borlaug Institute for International Agriculture at Texas A&M University, USA
May 8	Deputy Director General Dr. Ming-te Sun, and his staff from the Soil and Water Conservation Bureau, Council of Agriculture, ROC
May 20	Former President of the Senate of Thailand Mr. Nikom Wairatpanij, Madame Wairatpanij, Senator Prasert Prakoonsuksapan, and the delegation of five members



Delegation from Growth Triangle



Delegation from South Africa



Delegation from Texas A&M University



Deputy Director General Dr. Ming-te Sun and Staff from SWCB, COA



Delegation from Thailand